

# RUBEN'S BLUES

ARRANGED BY GENE ROLAND  
TRANSCRIBED BY WES KATHERMAN

(SLOW DELIBERATE PACE (♩=96))

5 (2X0)

ALTO SAXOPHONE 1  
ALTO SAXOPHONE 2  
TENOR SAXOPHONE 1  
TENOR SAXOPHONE 2  
BARITONE SAXOPHONE  
TROMBONE 1  
TROMBONE 2  
TROMBONE 3  
TROMBONE 4  
BASS TROMBONE 5  
BASS  
DRUMS

- 1
- 2
- 3
- 4
- 5
- 6
- 7
- 8

NOTE - AN OPTIONAL BARITONE SAXOPHONE PART IS INCLUDED TO BE PLAYED IF THERE ARE 5 TROMBONES.

ALTO 1

ALTO 2 COL ALTO 1

TENOR 1 COL ALTO 1

TENOR 2 COL ALTO 1

BARI

TRBN 1

TRBN 2

TRBN 3

TRBN 4

BASS TRBN 5

BASS

DRUMS

Cresc. *me* Decresc.

Cresc. *me* Decresc.

*SOLO*

9 10 11 12 13 14 15 16

RUBEN'S BLUES - PG 2

17

(PLAY 3 X'S)

(SOLOS - 1ST & 2ND X TENOR 1, 3RD X TRPT 2 IN HARMON)

Musical score for Tenor 1, Tenor 2, Tenor 3, Tenor 4, Guitar, Piano, Bass, and Drums. The score includes chord changes and performance instructions such as 'COL TENOR 1 CHANGES' and 'COL PIANO'.

**TENOR 1** Chords: C7, F7, C, C7, F7, C, F7, F7, C, C, Cdim, G7

**PIANO** Chords: Bb7, Eb7, Bb, Bb7, Eb7, Bb, Eb7, Eb7, Bb, Bb, Bdim, F7

**INSTRUMENTS:** TENOR 1, TENOR 2, TENOR 3, TENOR 4, GUITAR, PIANO, BASS, DRUMS

**INSTRUCTIONS:** COL TENOR 1 CHANGES, COL PIANO, PLAY 12

17

18

19

20

21

22

23

24

25

RUBEN'S BLUES - PG 3

29 2x0

Chord progressions for Piano and Guitar are as follows:

- Piano:** F7, C, C, G7
- Guitar:** Eb7, Bb, Bb, F7

26

27

28

29

30

31

32

33

RUBEN'S BLUES - Pg 4

ALTO 1

ALTO 2 COL ALTO 1

TENOR 1 COL ALTO 1

TENOR 2 COL ALTO 1

BARIT

SOPT 1

SOPT 2

SOPT 3

SOPT 4

TROMB 1

TROMB 2

TROMB 3

TROMB 4

BASS TROMB 5

BASS

DRUMS

*p me p me p me p me p me p me*

SOLO

34

35

36

37

38

39

40

RUBEN'S BLUES - PG 5

41

ALTO 1

ALTO 2

TENOR 1

TENOR 2

BARIT

TRPT 1

TRPT 2

TRPT 3

TRPT 4

TROMB 1

TROMB 2

TROMB 3

TROMB 4

BASS TROMB 5

GUITAR COL PIANO

PIANO

BASS

DRUMS

Fine

41

42

43

44

45

# RUBEN'S BLUES

ALTO SAXOPHONE 1

ARRANGED BY GENE ROLAND

TRANSCRIBED BY WES KATHERMAN

(SLOW DELIBERATE PACE (♩=96))

(5) (2X0) (UNIS)

1-4

7 8 9 10 11

Cresc.

12 13 14 15 16

mf

Decresc.

(17) (PLAY 3 X'S)

(29) (2X0) (UNIS)

17-28 29 30

mf

31 32 33 34 35

36 37 38 39 40

(41)

41 42 43 44 45

p

f

-1

Fine

# RUBEN'S BLUES

ALTO SAXOPHONE 2

ARRANGED BY GENE ROLAND

TRANSCRIBED BY WES KATHERMAN

(SLOW DELIBERATE PACE (♩=96))

(5) (2X0) (UNIS)

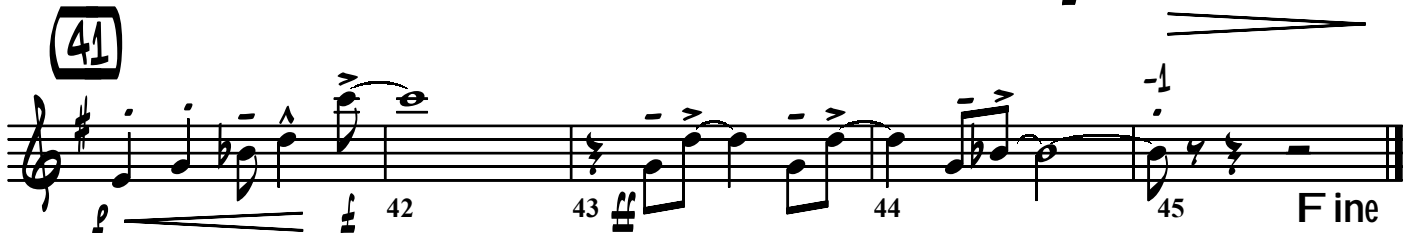

# RUBEN'S BLUES

TENOR SAXOPHONE 1

ARRANGED BY GENE ROLAND

TRANSCRIBED BY WES KATHERMAN

(SLOW DELIBERATE PACE (♩=96))

(5) (2X0) (UNIS)

1-4 6

7 8 9 10 11 Cresc.

12 13 14 15 16 Decresc.

(17) (PLAY 3 X'S) (SOLO 1ST & 2ND X'S)

17 18 19 20

21 22 23 24 25

26 27 28 29 30 mf

31 32 33 34

35 36 37 38 39

40 41 42 43

44 45 Fine

TENOR 1 - RUBEN'S BLUES - Pg 2

# RUBEN'S BLUES

TENOR SAXOPHONE 2

ARRANGED BY GENE ROLAND

TRANSCRIBED BY WES KATHERMAN

(SLOW DELIBERATE PACE (♩=96))

(5)

(2X0) (UNIS)

1-4 5 6

7 8 9 10 11  
Cresc. -----

12 13 14 15 16  
mf Decrease. -----

(17)

(PLAY 3 X'S)

(29)

(2X0) (UNIS)

17-28 29 30  
mf

31 32 33 34 35  
mf

36 37 38 39 40  
mf (DIV)

(41)

41 42 43 44 45  
p ff Fine

# RUBEN'S BLUES

(PLAY THIS PART WITH 4 TROMBONES)

BARITONE SAXOPHONE

ARRANGED BY GENE ROLAND

TRANSCRIBED BY WES KATHERMAN

(SLOW DELIBERATE PACE (♩=96))

1-4

(5) (W/TROMBONES)

6 7 8

9 10 11 12  
Cresc.

13 14 15 16  
Decresc. ff

(17) (PLAY 3 X'S)

17-28

(29)

30 31 32

33 34 35 36

BARI - RUBEN'S BLUES - Pg 2

# RUBEN'S BLUES

(PLAY IF 5 TROMBONES)

BARITONE SAXOPHONE (B)

ARRANGED BY GENE ROLAND

TRANSCRIBED BY WES KATHERMAN

(SLOW DELIBERATE PACE (♩=96))

5 (2XO) (UNIS)

1-4 5 (2XO) (UNIS) 6 p

7 8 9 10 Cresc. 11

12 me 13 14 Decresc. 15 16

17 (PLAY 3 X'S)

29 (2XO) (UNIS)

17-28 29 (2XO) (UNIS) 30 me

31 32 33 34 35

Div

36 37 38 39 40 f

41

41 42 43 44 45 f Fine

# RUBEN'S BLUES

TRUMPET 1

ARRANGED BY GENE ROLAND

TRANSCRIBED BY WES KATHERMAN

(SLOW DELIBERATE PACE (♩=96))

5

(HARMON MUTE)

1-4 5-16

17 (3 X's) (PLAY 2ND X ONLY)

mf 18 19 20 21

22 23 24 25 26

(OPEN)

29 (PLAY 2ND X ONLY)

27-28 29 30 31

32 33 34 35 36

37 38 39 40

41 42 43 44 45 Fine

# RUBEN'S BLUES

TRUMPET 2

ARRANGED BY GENE ROLAND

TRANSCRIBED BY WES KATHERMAN

(SLOW DELIBERATE PACE (♩=96))

5 (HARMON MUTE)

1-4 5-16

17 (3 X'S) (PLAY FIGURES 2ND X ONLY) (PLAY SOLO 3RD X ONLY - HARMON)

18 19 20 21

22 23 24 25 26

(OPEN AFTER 3RD X) (29) (PLAY 2ND X ONLY)

27 28 30 31

32 33 34 35 36

37 38 39 40

41

42 43 44 45 Fine

# RUBEN'S BLUES

TRUMPET 3

ARRANGED BY GENE ROLAND

TRANSCRIBED BY WES KATHERMAN

(SLOW DELIBERATE PACE (♩=96))

5 (HARMON MUTE)

1-4 5-16

17 (3 X'S) (PLAY 2ND X ONLY)

mf 18 19 20 21 22

23 24 25 26 27-28 (OPEN)

29 (PLAY 2ND X ONLY)

p mf p mf p 30 mf p mf p 31 mf p mf p 32 mf p

33 mf p mf p 34 mf p mf p 35 mf p mf p 36 mf p

37 mf 38 p 39 40

41

p 42 ff 43 44 45 -1 Fine

# RUBEN'S BLUES

TRUMPET 4

ARRANGED BY GENE ROLAND

TRANSCRIBED BY WES KATHERMAN

(SLOW DELIBERATE PACE (♩=96))

5

HARMON MUTE

1-4 5-16

17

3 X's (PLAY 2ND X ONLY)

mf 18 19 20 21 22

OPEN

23 24 25 26 27-28

29

(PLAY 2ND X ONLY)

p mf p mf p mf p mf p mf p mf p

33 34 35 36

37 38 39 40

41

p ff 42 43 44 45 Fine

# RUBEN'S BLUES

TROMBONE 1

ARRANGED BY GENE ROLAND

TRANSCRIBED BY WES KATHERMAN

(SLOW DELIBERATE PACE (♩=96))

(5) (SOLO)

# RUBEN'S BLUES

TROMBONE 2

ARRANGED BY GENE ROLAND

TRANSCRIBED BY WES KATHERMAN

(SLOW DELIBERATE PACE (♩=96))

(5) (SOLO)

1-4

5

6

7

8

9

10

11

12

13

14

15

16

17

17-28

29

30

31

32

33

34

35

36

37

38

39

40

41

42

43

44

45

ff

Fine

*Annotations: Cresc., Decresc., p, mf, ff, -1*

# RUBEN'S BLUES

TROMBONE 3

ARRANGED BY GENE ROLAND

TRANSCRIBED BY WES KATHERMAN

(SLOW DELIBERATE PACE (♩=96))

5 (SOLI)

1-4

7 8 9 10 11

Cresc.

12 13 14 15 16

Decresc.

17-28

29

30

31 32 33 34 35

36 37 38 39 40

41

42 43 44 45

Fine

# RUBEN'S BLUES

(PLAY THIS PART WITH 4 TROMBONES)

## TROMBONE 4

ARRANGED BY GENE ROLAND

TRANSCRIBED BY WES KATHERMAN

(SLOW DELIBERATE PACE (♩=96))

(5) (SOLO)

# RUBEN'S BLUES

BASS TROMBONE (5)

(PLAY THIS PART WITH 5 TROMBONES)

ARRANGED BY GENE ROLAND

TRANSCRIBED BY WES KATHERMAN

(SLOW DELIBERATE PACE (♩=96))

(5) (SOLO)

1-4

7 8 9 10 11

Cresc.

12 13 14 15 16

Decresc.

(17) (PLAY 3 X'S)

17-28

(29)

30

31 32 33 34 35

36 37 38 39 40

(41)

42 43 44 45

Fine

# RUBEN'S BLUES

GUITAR

ARRANGED BY GENE ROLANO

TRANSCRIBED BY WES KATHERMAN

(SLOW DELIBERATE PACE (♩=96))

1-4

(5)

5-16

(17) (PLAY 3 X'S) (TEN & TRPT SOLOS)

Bb7 Eb7 Bb Eb7

18 19 20 21 22

Bb Bb Boim F7 Eb7 Bb Bb F7

23 24 25 26 27 28

(29)

29-40

(41) Bb Bbmin7 Fmin/Eb Ebmin7(b9)

42 43

Ebmin7(b9) Ebmin7(b9)

44 45 -1 Fine

# RUBEN'S BLUES

PIANO

ARRANGED BY GENE ROLAND

TRANSCRIBED BY WES KATHERMAN

(SLOW DELIBERATE PACE (♩=96))

1-4

5

5-16

17 (PLAY 3 X'S) (TEN & TRPT SOLOS)

Bb7 Eb7 Bb Eb7

17 18 19 20 21 22

Bb Bb Boim F7 Eb7 Bb Bb F7

23 24 25 26 27 28

29

29-40

41 Bb Bbmin7 Fmin/Eb Ebmin7(b9)

42 43

Ebmin7(b9) Ebmin7(b9)

44 45 Fine

# RUBEN'S BLUES

BASS

ARRANGED BY GENE ROLAND

TRANSCRIBED BY WES KATHERMAN

(SLOW DELIBERATE PACE (♩=96))

(17) (PLAY 3 X'S) (TEN & TRPT SOLOS)

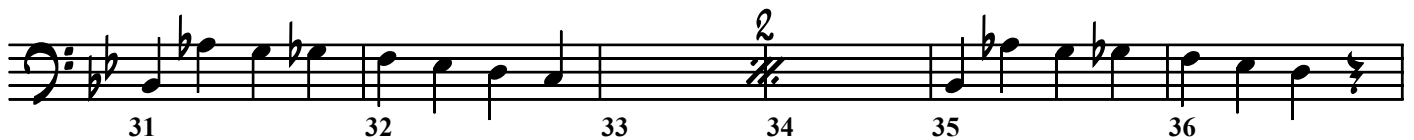
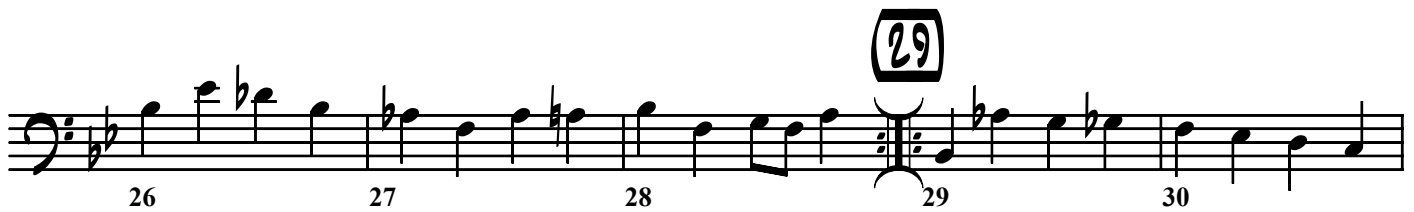
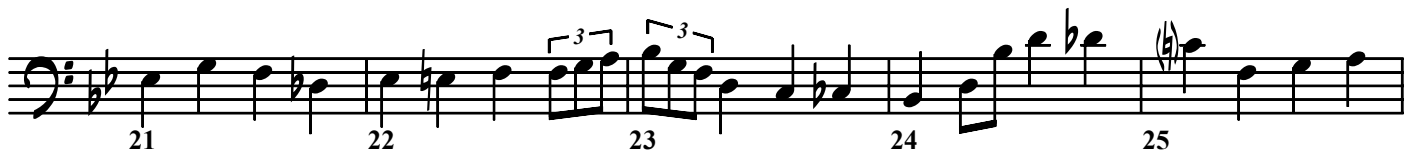

BASS - RUBEN'S BLUES - Pg 2

# RUBEN'S BLUES

## DRUMS

ARRANGED BY GENE ROLANO

TRANSCRIBED BY WES KATHERMAN

(SLOW DELIBERATE PACE (♩=96))

(5) (TRBNS)

(SOLO)

(17) (PLAY 3 X'S) (TEN & TRPT SOLOS)

(29) (ENS.)

(SOLO)

(41)

(FILL)
